

Appendixes

Appendix A: chronological overview of process in bathing studies

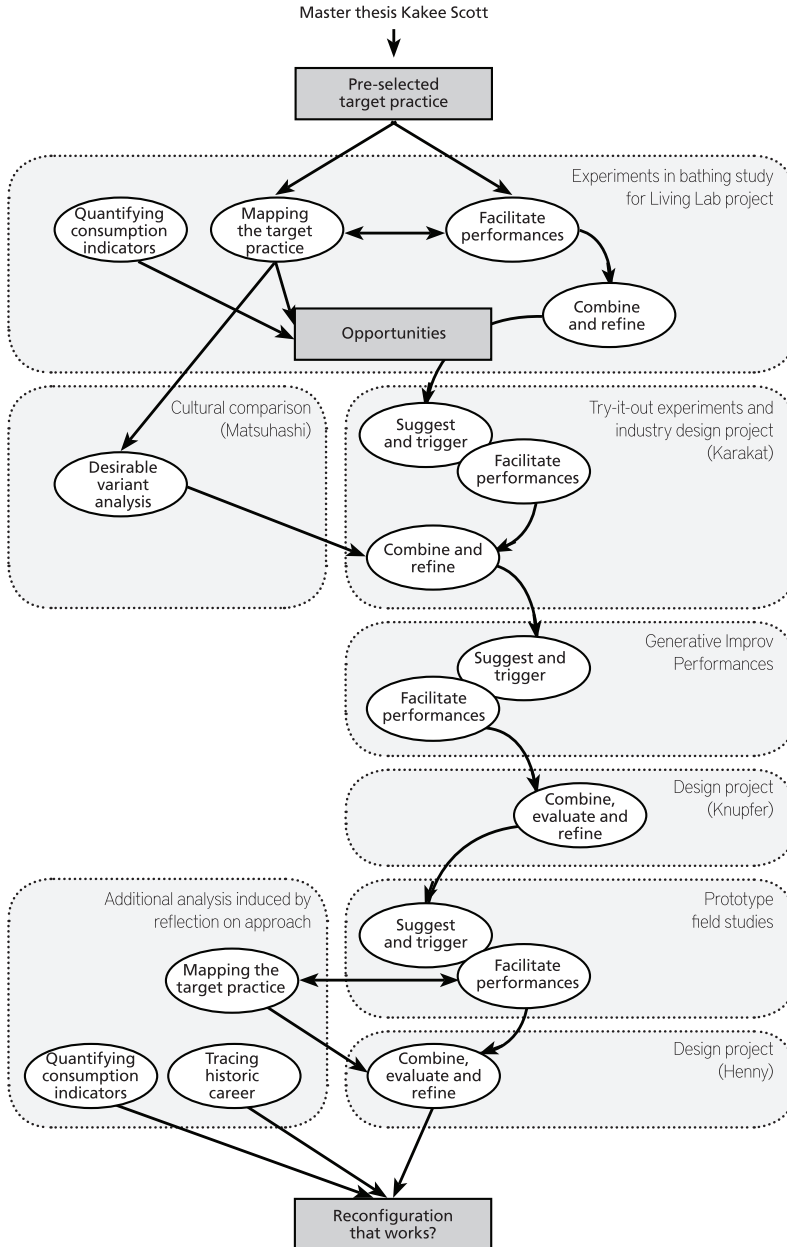

Appendix B: overview of empirical projects on bathing and staying warm at home explaining the author's role

Bathing

	Topic	Number of participants involved	Timing	Author's role
0	Ordinary Life Pilot study [Kakee Scott]	9	August-September 2008	Participant and co-analyst
1	Experiments in bathing	16	November '08	Organiser and main researcher
2	Comparing the Netherlands, India and Japan [Noriko Matsuhashi]	8	February – October '09	Graduation mentor
3	Design project with bathroom company [Harish Karakat]	6	April – September '09	Graduation mentor
4	Performing splashing	17	March '11	Organiser and main researcher
5	Re-designing splash concept [Linus Knupfer]	10	April – November '11	External advisor, provider of data
6	Short term field tests and group session	10	June '12	Organiser and main researcher
7	Long term field test	5	Aug-Sep '12	Organiser and main researcher
8	Refining the splash concept [Fred Henny]	11	May '12 – Apr '13	Graduation mentor

Staying warm at home

	Topic	Number of participants involved	Timing	Author's role
1	Informal observations in Japan	4 households	Dec '09	Main researcher
2	Trigger-product study	Approximately 60 households	January + February/ March '10	Design of research set-up + teacher and analyst
3	Interviews with previous generations	2 couples	July/August '10	Main researcher and interviewer
4	Architectural design project	8 households	Fall '09 – spring '10	Graduation mentor
5	Design for person heating [3 Interactive Technology Design teams]	8	Feb - Jul '12	Client
6	Design for person heating [Minor Sustainable Design]	8	Sep '12 – Jan '13	Advisor
7	Testing and refining person heating [Sjoerd Vonk]		Mar – aug '13	Graduation mentor

Appendix C: overview of ‘performances’ of practice-oriented design in the context of the thesis research

	Timing	Context		Use of practice-oriented design	Analysis of performances of POD
1	Nov 2008	Researcher as convener	-	Experiments in practice (bathing)	Self-reflection
2	Feb – Oct 2009	Master thesis SPD*, Matsuhashi for Living Lab	1	Exploring similar practices (bathing)	Post-interview
3	Apr – Sept 2009	Master thesis IPD* in cooperation with Sealskin and Living Lab, Karakat	1	Try-it-out experiments (bathing)	Post-interviews with student and company mentor
4	Feb-Mar 2010	Master course Observational Research	30	Trigger-product study	-
5	Apr – Aug 2010	Master thesis SPD*, De Borja	1	Analysing food practices	-
6	Nov 2010	Master course Context and Conceptualisation	28	Essay on historic analysis	-
7	Nov ‘10 – Jan ‘11	Bachelor course Design 3	20	Analysing food practices	Systematic set-up and analysis
8	Nov ‘10 – May ‘11	Master thesis architecture, De Jong	1	Dwelling design for alternative ways of staying warm	-
9	Mar 2011	Researcher as convener	-	Generative improv performances (bathing)	Self-reflection
10	Apr – Jun 2011	Master course Dfi* research	20	Reflecting on research in design	-
11	Jan – Aug 2011	Master thesis, Zakkas	1	Exploring concepts of open design	-
12	Jan ‘11 – Mar ‘12	Master thesis Industrial Ecology, for Philips, Putman-Cramer	1	Combining MLP and practice-oriented design in food domain	Post-interviews with student and company mentor
13	Apr – Nov 2011	Master thesis, Knupfer for LivingGreen.org	1	Refining splash concept	Post-interview
14	Nov 2011	Master course Context and Conceptualisation	14	Essay on historic analysis	-
15	Apr – Jun 2012	Master course Interactive Technology Design	15	Refining concepts of person heating	-
16	Apr – Jun 2012	Master course Dfi* research	20	Reflecting on research in design	-

	Timing	Context		Use of practice-oriented design	Analysis of performances of POD
17	Sep '12 – Jan '13	Bachelor Minor Sustainable Design	10	Refining concepts of person heating	-
18	Jun – Sep 2012	Researcher as convener	-	Prototype field studies (bathing)	Self-reflection
19	Apr '12 – May '13	Master thesis IPD*, Henny, for SusLabNWE	1	Refining splash concept	-
20	Mar – Aug 2013	Master thesis Dfl*, Vonk, for SusLabNWE	1	Refining person heating concepts	-

* IPD = Integrated product design, SPD = Strategic Product Design,
Dfl = Design for Interaction